

Job 3094
Z TKS

S1 L4T
11N4E
1500

ENCLID
STREET

24
KERRIE
DRIVE

20.00

20.00

Set by
Hendrick

61.30

61.30
Set by
S1003
S15225

34.14

60.82

16

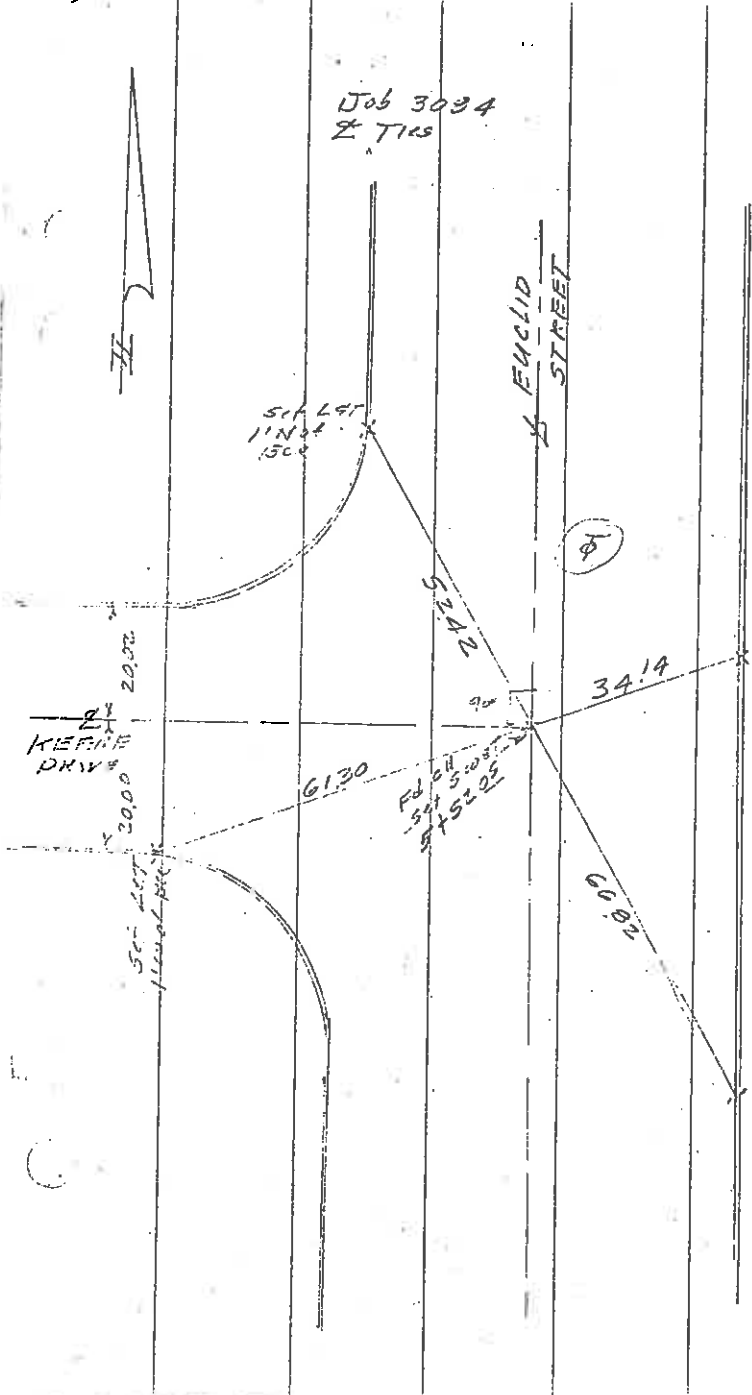

CITY OF LA HABRA

WILSON-BRYANT & ASSOC.
143 S. BREA BLVD.
BREA, CA 92621 714/990-0123

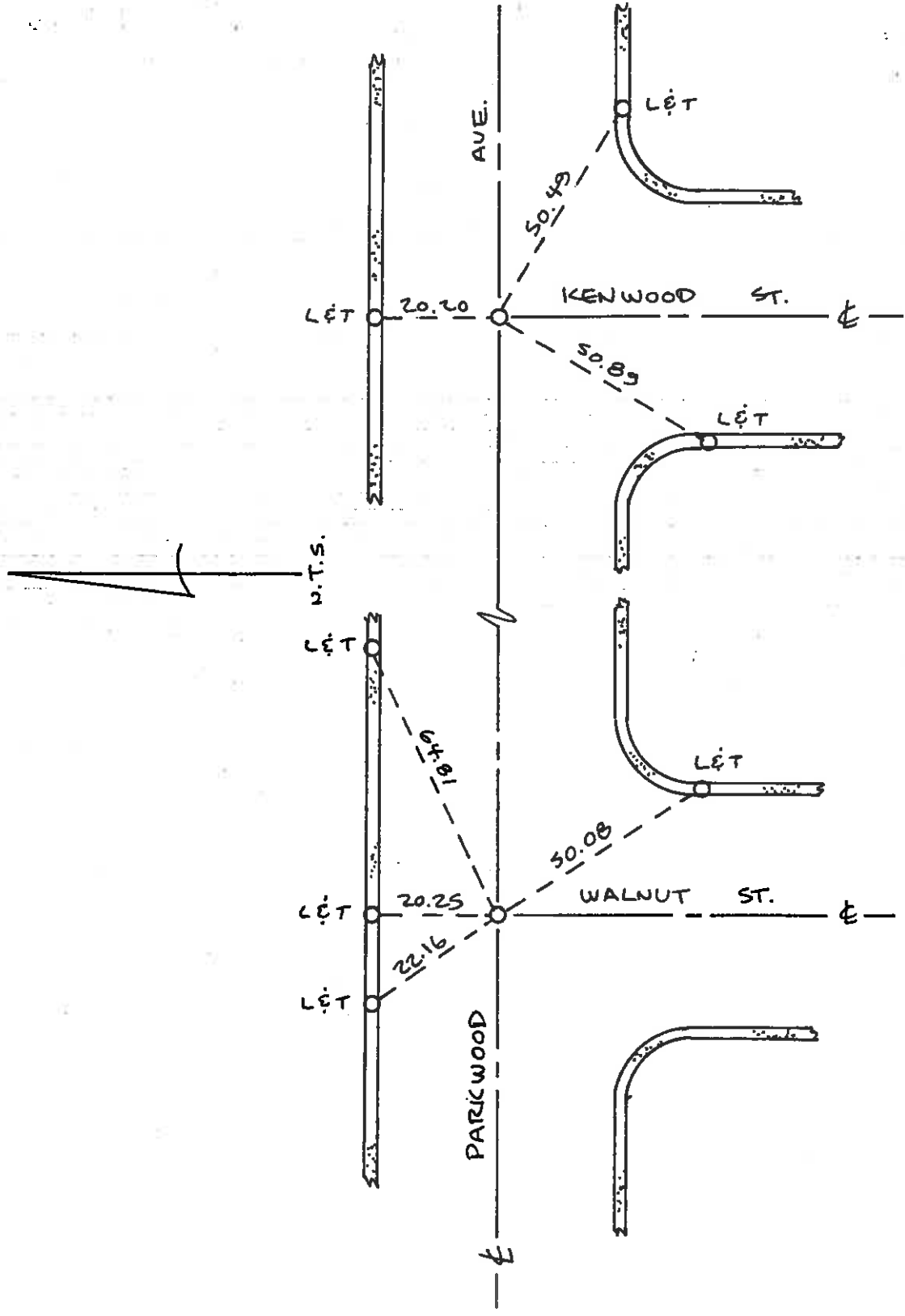

MG 4-21
4-19-78
WINTER
PW

WHITTIER BLVD TIES PRIOR TO
RESURFACING

ORA 72 7.5/11.4
35743M

BLK 6448 MOD 93

REF. A00720-15

78-066

C007

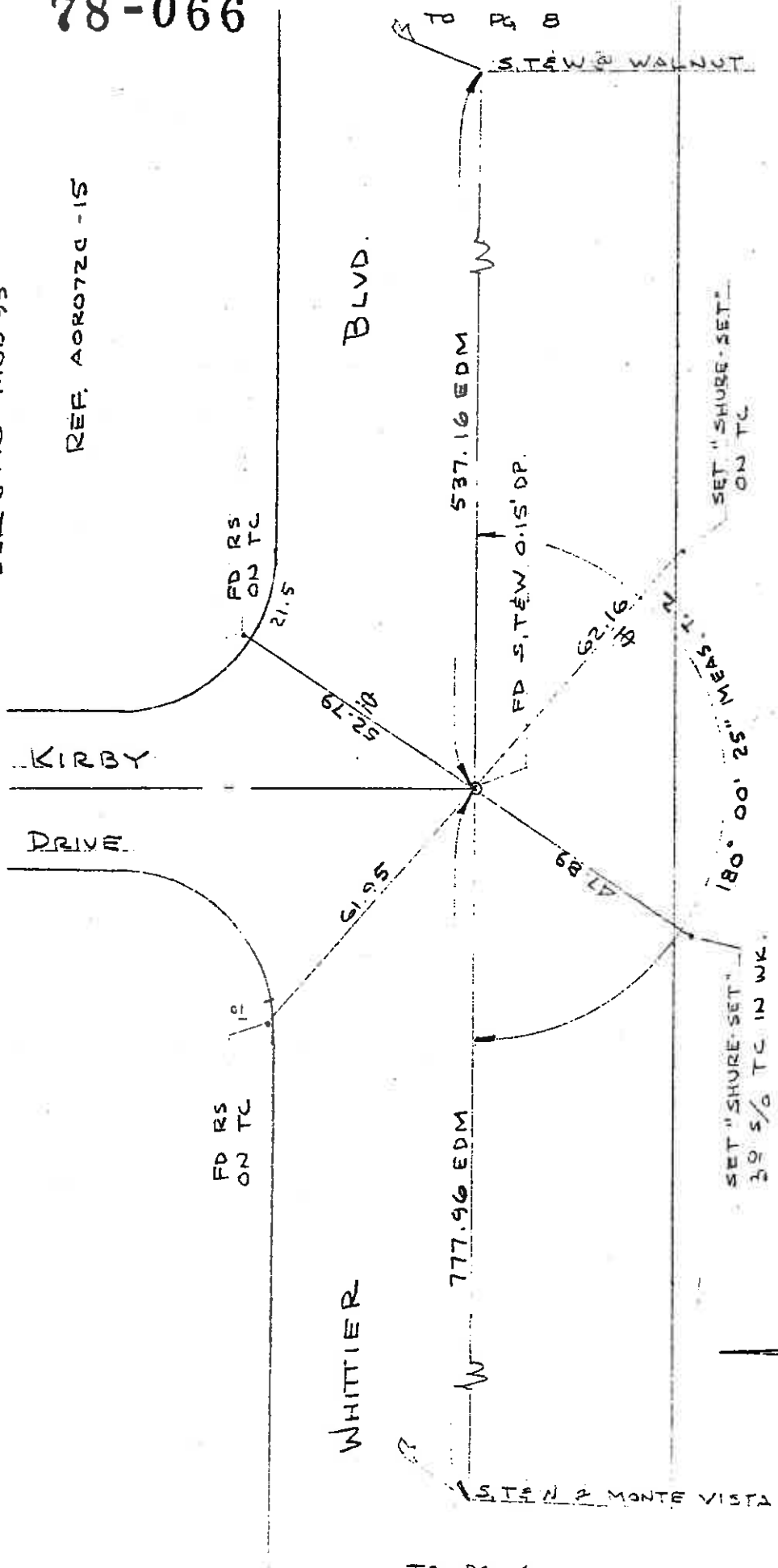

TO PG 6

(2)

ORA 72 7.5/11.4
35743 M

HARBOR BLVD TIES PRIOR TO
RESURFACING

S-15-78
WINTER PW

20 36

BLK 6448 MOD 79
REF. A10.001-7,7Z

TIES - LEVEL CHAINED

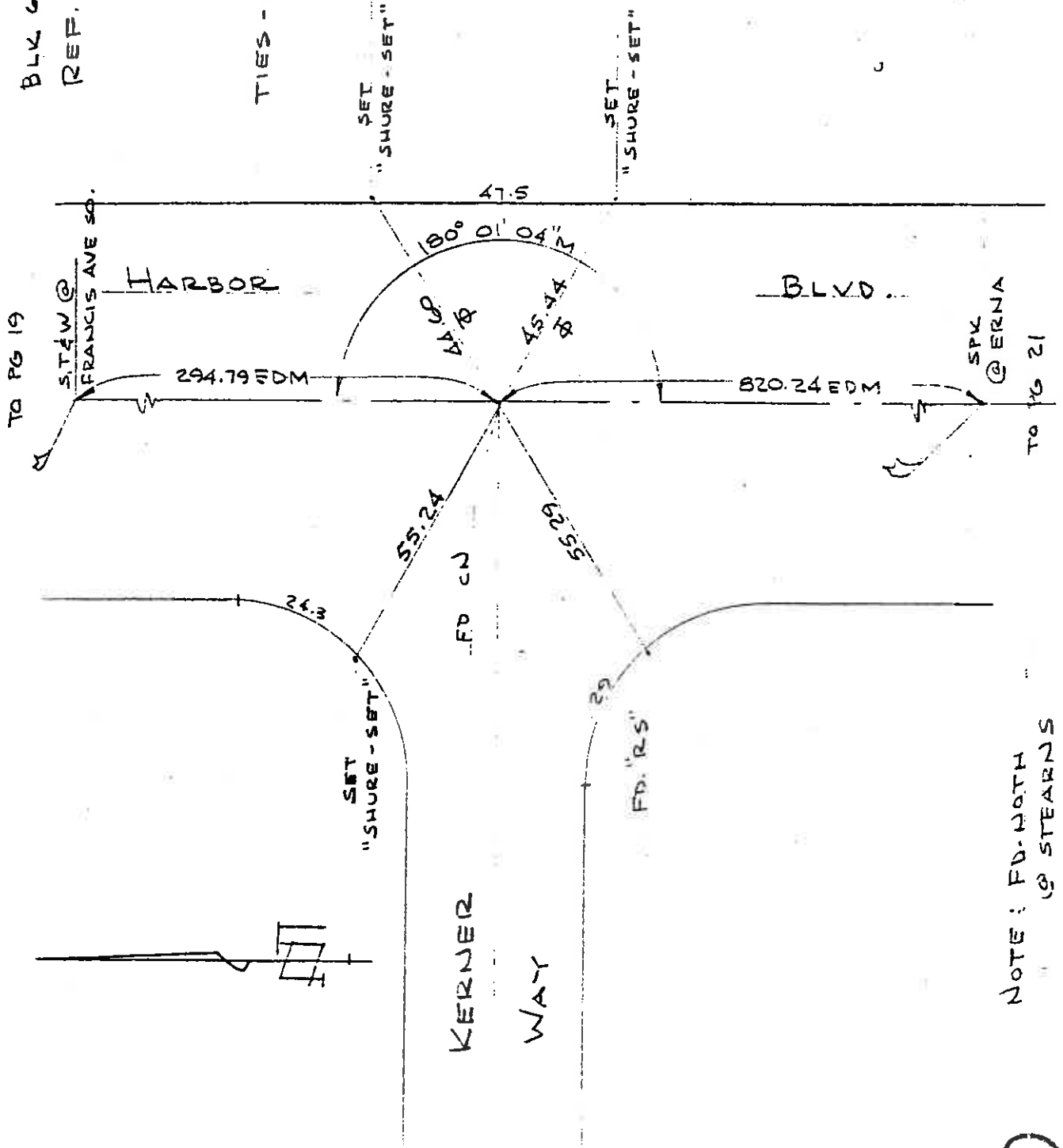

NOTE: FD. HATH
& STEARNS

See pg 6

(TM 10.2)
Fd. R.H. & T. 0⁴⁵ Dp.
Set Sq. Spk. T. & W.

FRANCIS AVE.

S 89° 55' 15"

Nothing Fd.
Nothing set

FRANCIS Ave
N 89° 57' 56" E

107+65⁴⁶ Fullerton Rd.
10+00 Francis Ave

BEATRICE 169, 79, 89

KERNER WAY
S 89° 57' 25" W
Nothing Fd.
Nothing Set

102+67⁰² P.O.T.
Fd. C. Spk. & W. 0³⁰ Dp.
Set Sq. Spk. T. & W.

LA HABRA AVE.
S 89° 55' 55" W

96+50³⁰ Fullerton Rd.
10+00 ERNA ST.
Fd. C.N. 0²² Dp. (TM. 10.2)

Nothing Fd.
Nothing set

Set Sq. Spk. T. & W.

ERNA ST.
N 89° 54' 39" E

FULLERTON RD.

N 00° 01' 00" E

93+09⁰⁸ BK=
93+09⁰² And Fullerton.

Fd. Spk 0³⁵ Dp.
(TM 10.2)

Set Sq. Spk. T. & W.

90° 03' 19" M

90° 04' 19" M

S 89° 57' 41" W

CENTRAL AVE.
N 89° 54' 41" W

10+00 Central Ave.

N 00° 04' 00" W

APRIL 1960

KESWICK & PTY

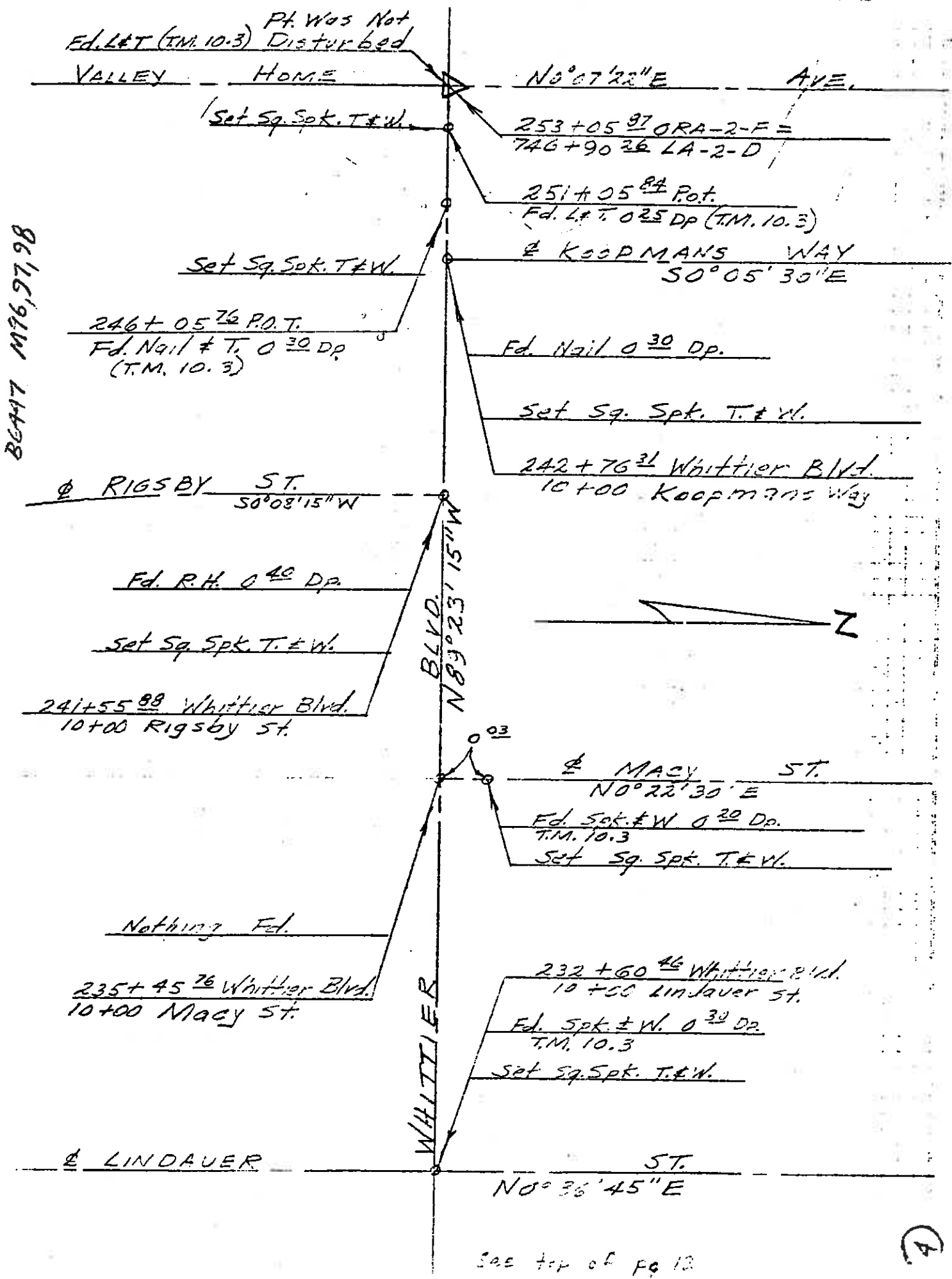

BEAR 176,97,98

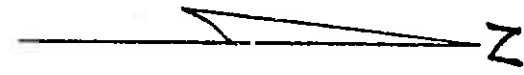

(A)

ORA 72 9.2/11.9 WHITTIER BLVD. AT RIGSBY ST & KOOPMANS WAY 5 24
07212 — R. ADAMS & PTY R. ADAMS
260231
REC # 175-217

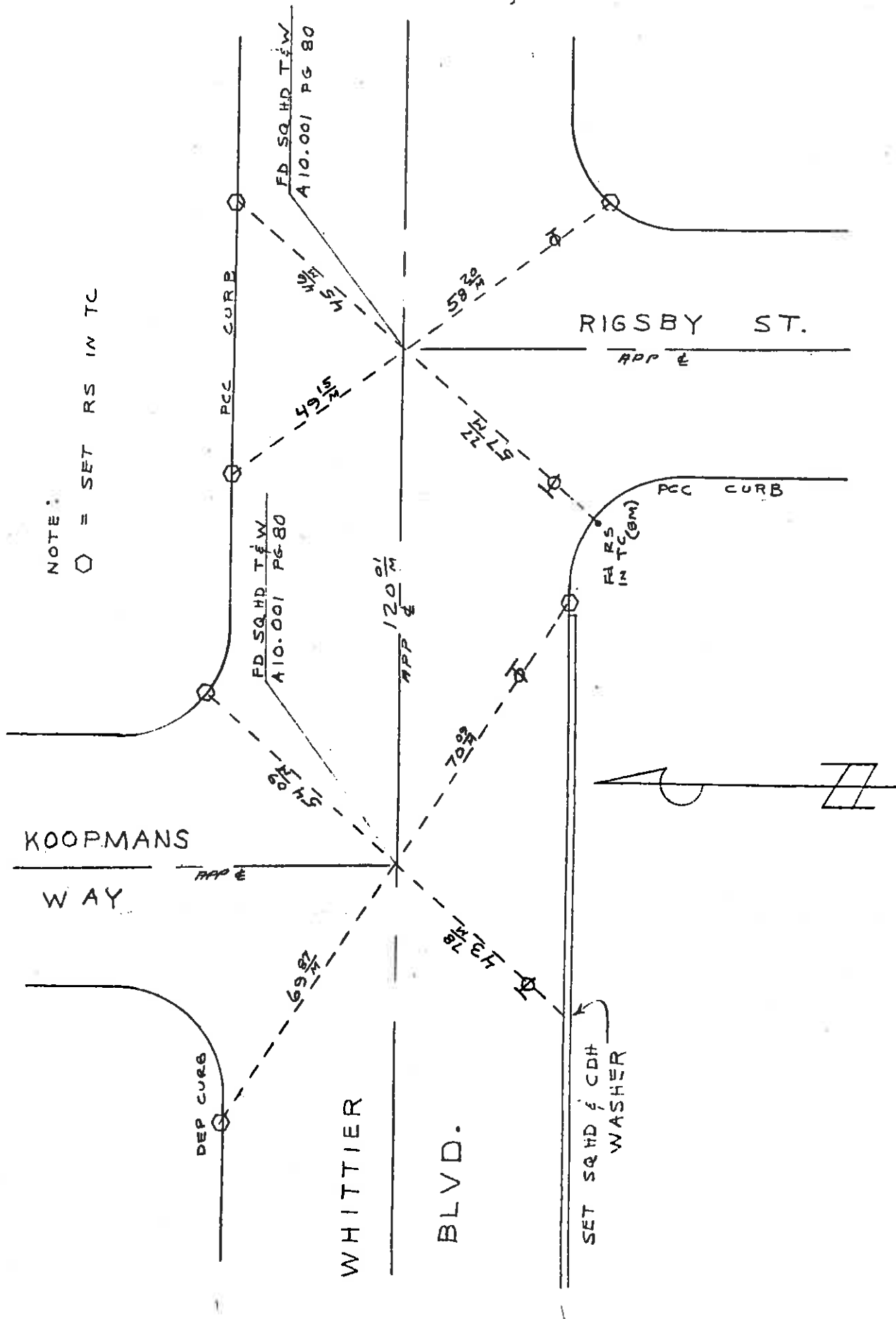

ORA 72 9.2/11.9
07212-260231
SUR REG # 70-217

TIES @ WHITTIER BLVD &
KIRBY DRIVE

6/23/70
R. ADAMS & PTY
J. WALDROFF

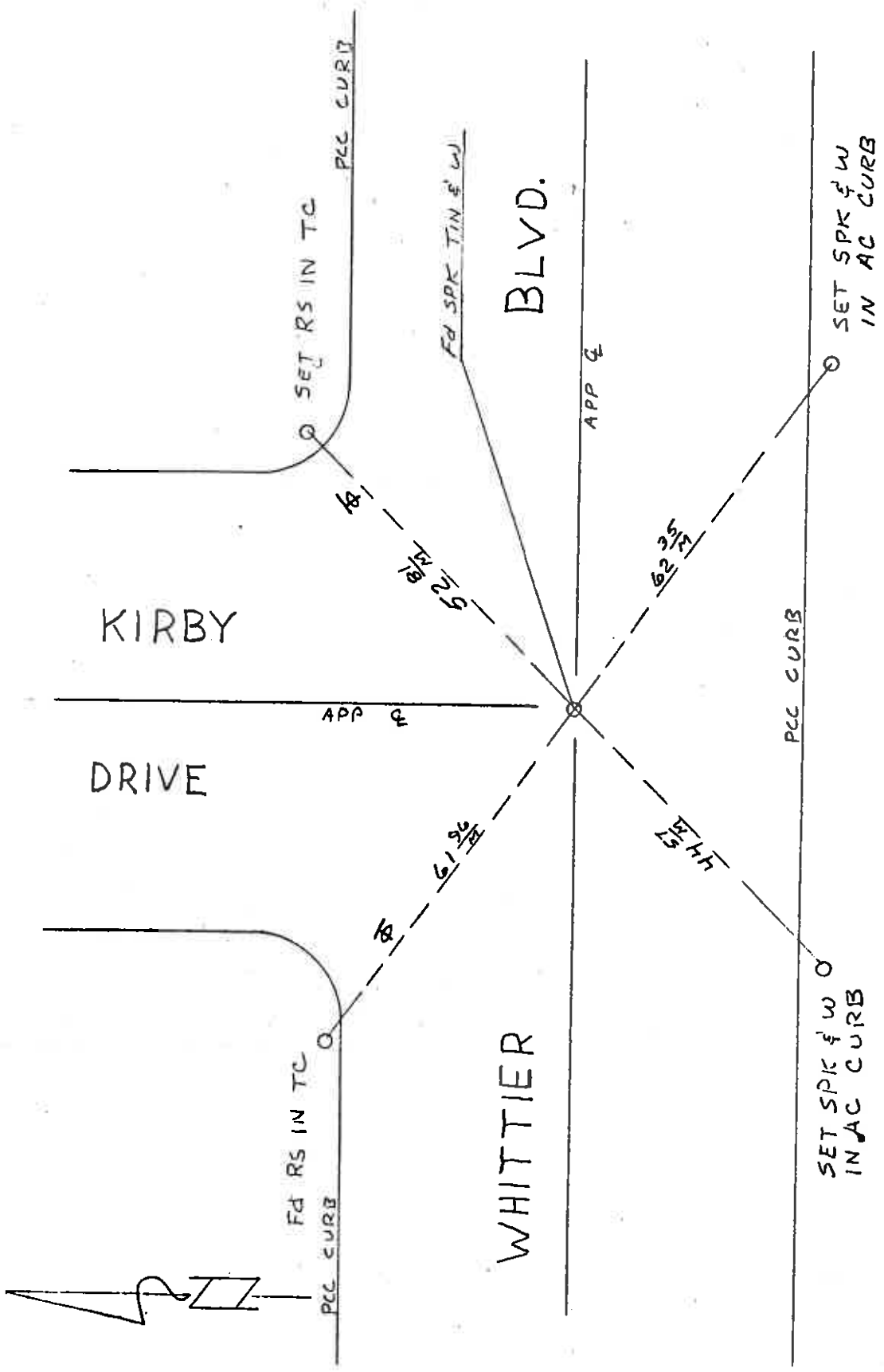

WHITTIER

BLVD.

DRIVE

KIRBY

PCC CURB

Fd RS IN TC

APP

PCC CURB

SET RS IN TC

Fd SPK TIN & W

APP

PCC CURB

SET SPK & W
IN AC CURB

SET SPK & W
IN AC CURB